

#24142 Filed This 15<sup>th</sup> day of March 1968  
 And Recorded in Vol. XXX No. 67, p. 31-32  
*Olle E. Farnsworth*

Register Map & Conveyance Greenville County, S. C.

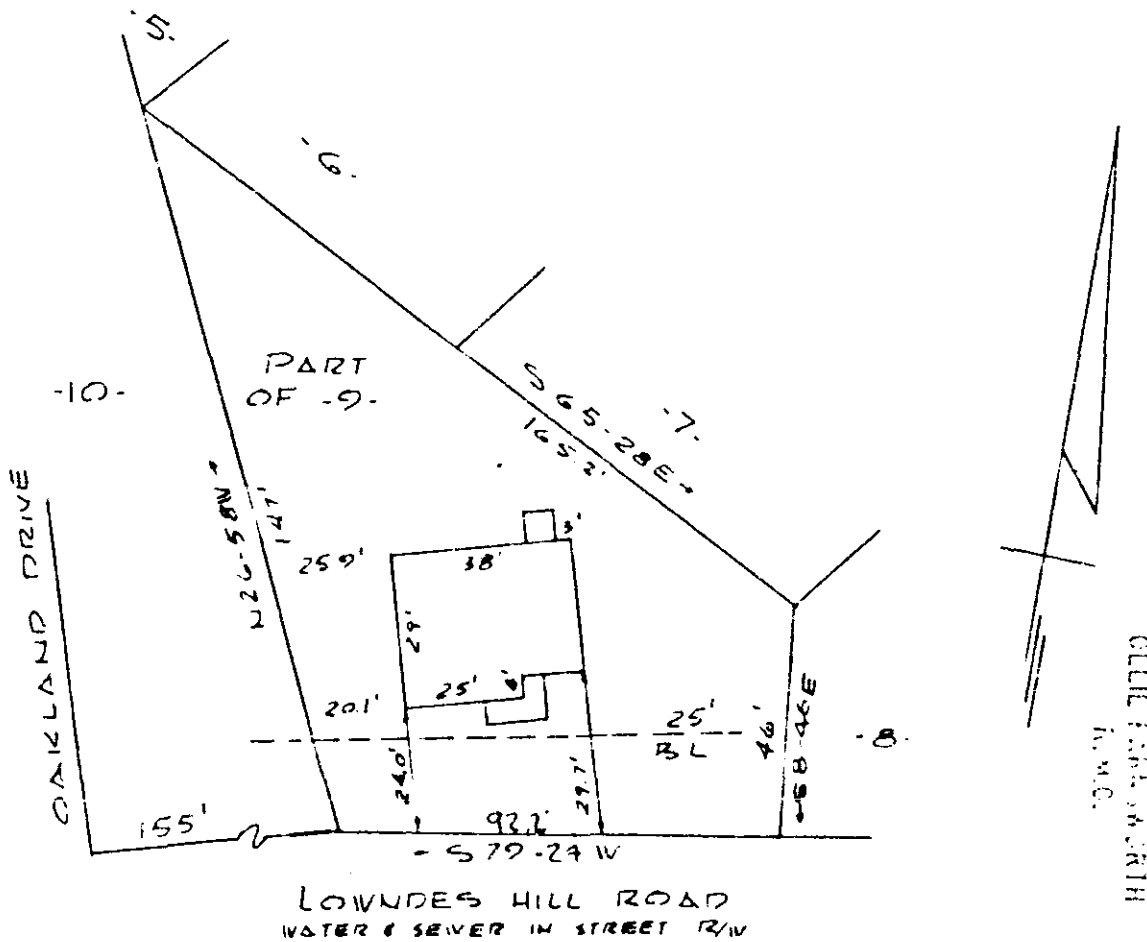

MAR 15 3 31 PM 1968

PROPERTY OF  
**LARRY E. LACKEY & JOYCE B. LACKEY**  
 GREENVILLE, S.C.  
 SCALE 1" = 40' 11 MARCH 1968

This is to certify that on the 11th day of March 1968, I surveyed the property shown on this plat, being known as the greater portion of lot 7 or plat of Marble & Sons and recorded in the A.M.C. Office Greenville County, S.C. in plat book "nn" page 49, and also being known as property of LARRY E. LACKEY AND JOYCE B. LACKEY and recorded in the A.M.C. Office in plat book page ; and that the property lines, walls and buildings are as shown hereon, and that the buildings located on said lot do not encroach or project on adjacent street or property, and that no adjacent buildings or walls encroach or project on said premises.

*R. B. Bruce*  
 R. B. BRUCE R.L.S. # 1952.